



### 32樓B室實景拍攝

備註：此相片為2017年5月於壹嘉實景拍攝，並經由電腦套裝技術作畫面整合、顏色修飾。壹嘉的周邊地區日後可能出現改變，敬請留意。所述景觀受單位所處層數、坐向及周邊建築物及環境影響，並非適用於所有單位，且周邊建築物及環境會不時改變。賣方對本發展項目的景觀並不作出任何不論明示或隱含之要約、陳述、承諾或保證。

Notes: The photographs were taken at L'Wanchai in May 2017 and merged and adjusted in colour by computer packaging techniques. Please note the surrounding environment of L'Wanchai is subject to changes. The view stated is affected by the floor in which the unit is situated, its orientation and the surrounding buildings and environment and does not apply to all units. The surrounding buildings and environment are subject to changes. The Vendor does not make any offer, representation, undertaking or warranty, whether express or implied, regarding the view of the Development.





## 會所實景拍攝

備註：此相片為2017年5月於壹嘉實景拍攝，並經由電腦套裝技術作畫面整合、顏色修飾。壹嘉的周邊地區日後可能出現改變，敬請留意。所述景觀受單位所處層數、坐向及周邊建築物及環境影響，並非適用於所有單位，且周邊建築物及環境會不時改變。賣方對本發展項目的景觀並不作出任何不論明示或隱含之要約、陳述、承諾或保證。

Notes: The photographs were taken at L'Wanchai in May 2017 and merged and adjusted in colour by computer packaging techniques. Please note the surrounding environment of L'Wanchai is subject to changes. The view stated is affected by the floor in which the unit is situated, its orientation and the surrounding buildings and environment and does not apply to all units. The surrounding buildings and environment are subject to changes. The Vendor does not make any offer, representation, undertaking or warranty, whether express or implied, regarding the view of the Development.



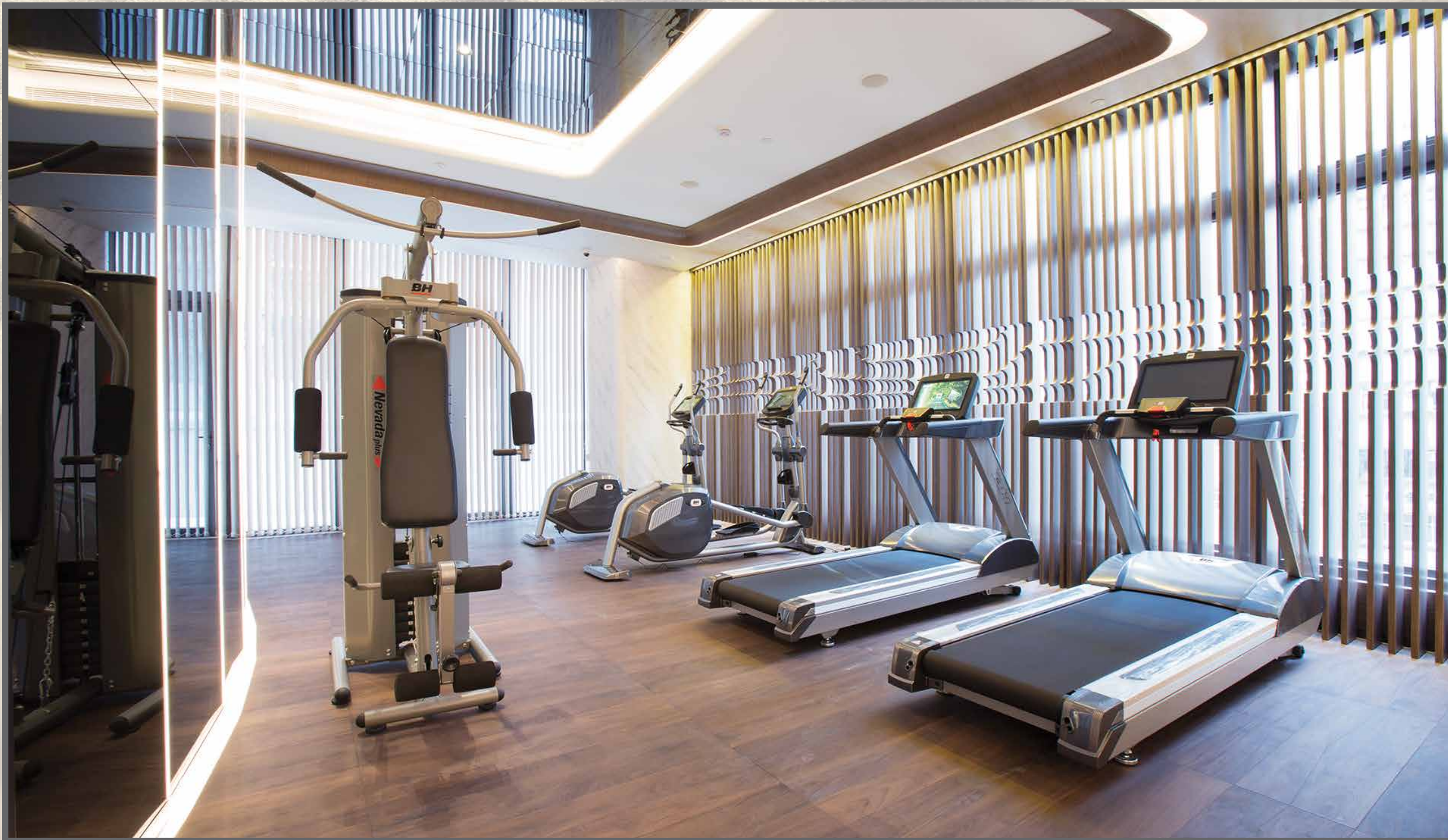

## 會所實景拍攝

備註：此相片為2017年5月於壹嘉實景拍攝，並經由電腦套裝技術作畫面整合、顏色修飾。壹嘉的周邊地區日後可能出現改變，敬請留意。所述景觀受單位所處層數、坐向及周邊建築物及環境影響，並非適用於所有單位，且周邊建築物及環境會不時改變。賣方對本發展項目的景觀並不作出任何不論明示或隱含之要約、陳述、承諾或保證。

Notes: The photographs were taken at L'Wanchai in May 2017 and merged and adjusted in colour by computer packaging techniques. Please note the surrounding environment of L'Wanchai is subject to changes. The view stated is affected by the floor in which the unit is situated, its orientation and the surrounding buildings and environment and does not apply to all units. The surrounding buildings and environment are subject to changes. The Vendor does not make any offer, representation, undertaking or warranty, whether express or implied, regarding the view of the Development.



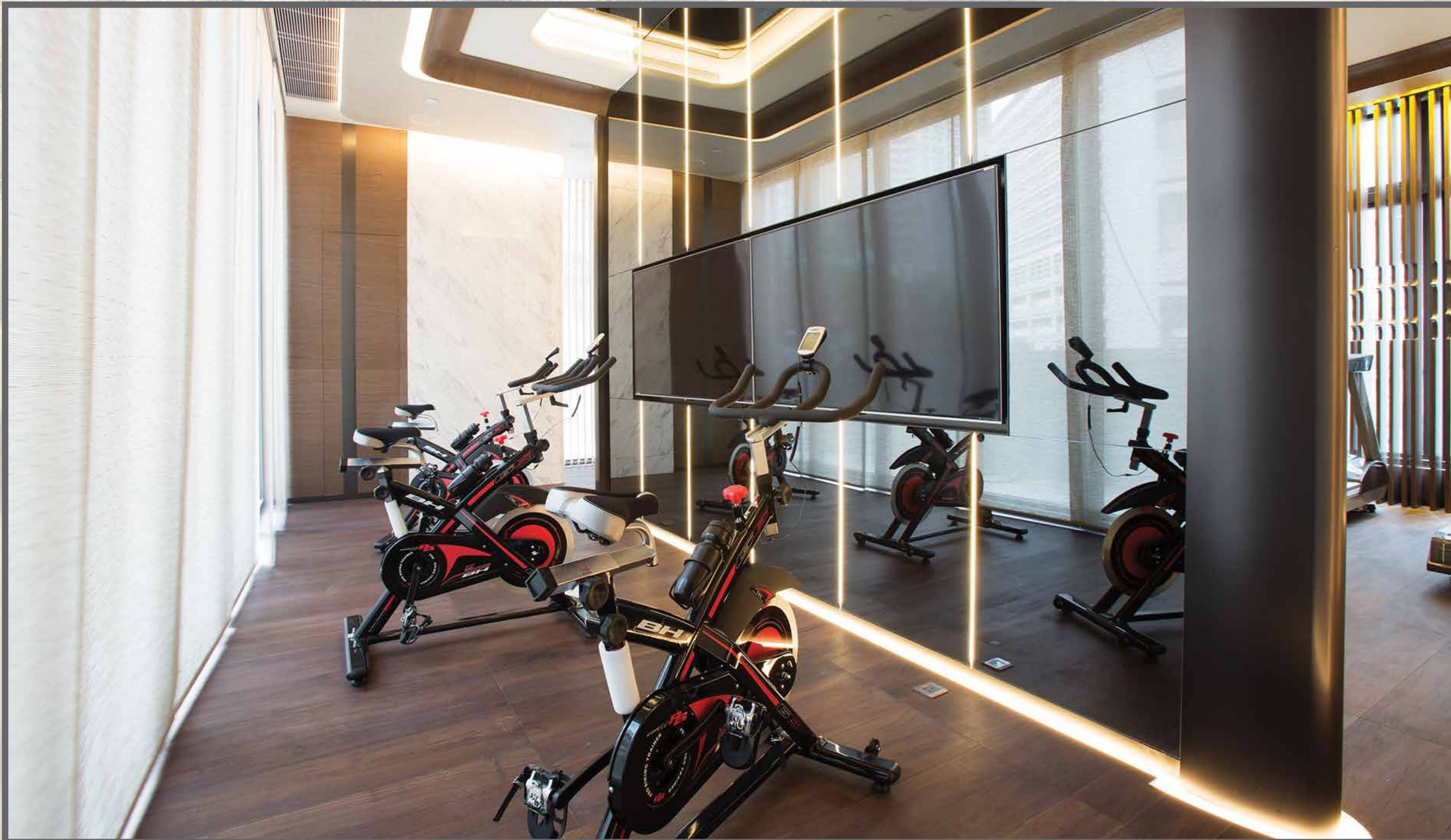

## 會所實景拍攝

備註：此相片為2017年5月於壹嘉實景拍攝，並經由電腦套裝技術作畫面整合、顏色修飾。壹嘉的周邊地區日後可能出現改變，敬請留意。所述景觀受單位所處層數、坐向及周邊建築物及環境影響，並非適用於所有單位，且周邊建築物及環境會不時改變。賣方對本發展項目的景觀並不作出任何不論明示或隱含之要約、陳述、承諾或保證。

Notes: The photographs were taken at L'Wanchai in May 2017 and merged and adjusted in colour by computer packaging techniques. Please note the surrounding environment of L'Wanchai is subject to changes. The view stated is affected by the floor in which the unit is situated, its orientation and the surrounding buildings and environment and does not apply to all units. The surrounding buildings and environment are subject to changes. The Vendor does not make any offer, representation, undertaking or warranty, whether express or implied, regarding the view of the Development.



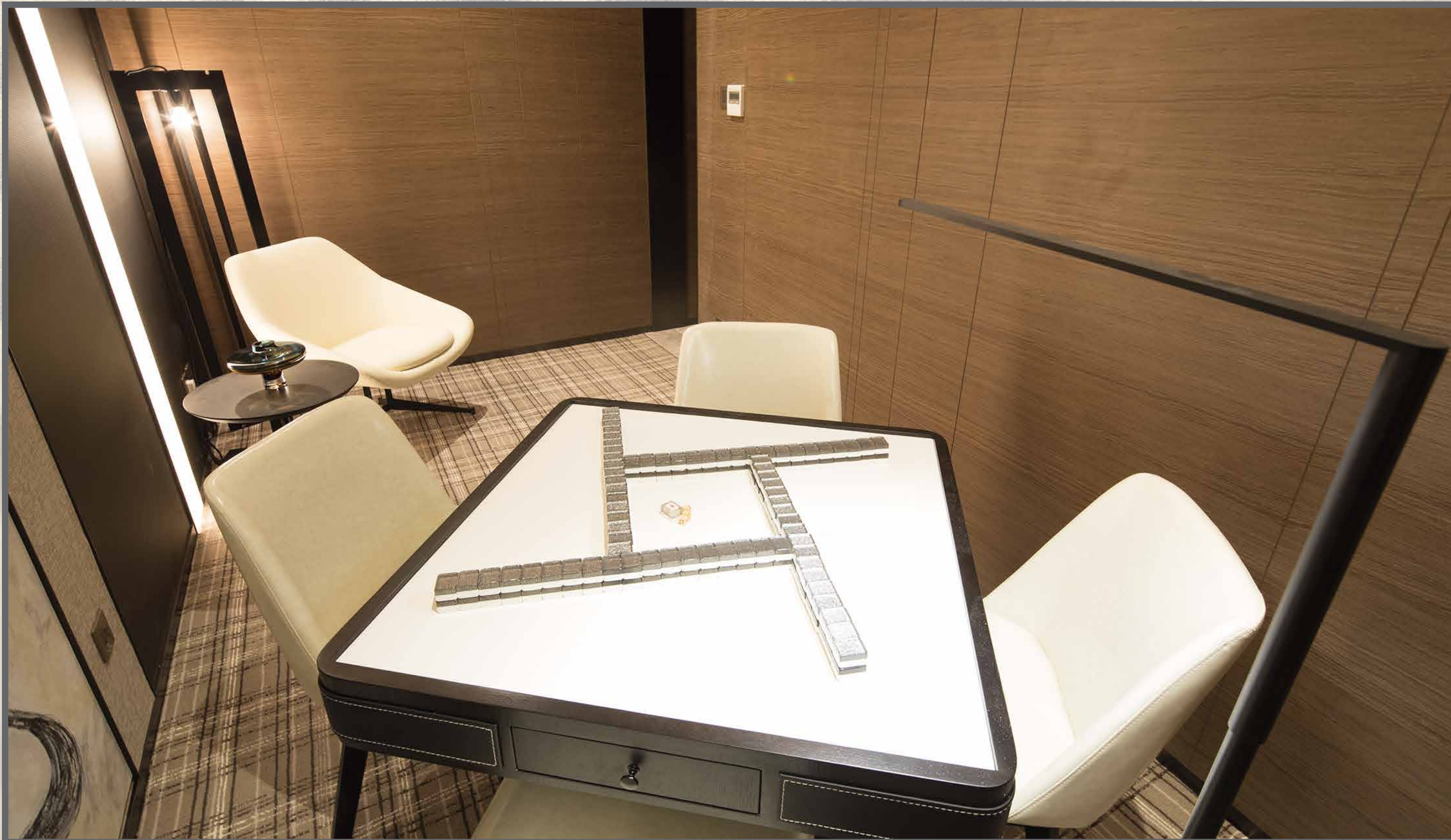

## 會所實景拍攝

備註：此相片為2017年5月於壹嘉實景拍攝，並經由電腦套裝技術作畫面整合、顏色修飾。壹嘉的周邊地區日後可能出現改變，敬請留意。所述景觀受單位所處層數、坐向及周邊建築物及環境影響，並非適用於所有單位，且周邊建築物及環境會不時改變。賣方對本發展項目的景觀並不作出任何不論明示或隱含之要約、陳述、承諾或保證。

Notes: The photographs were taken at L'Wanchai in May 2017 and merged and adjusted in colour by computer packaging techniques. Please note the surrounding environment of L'Wanchai is subject to changes. The view stated is affected by the floor in which the unit is situated, its orientation and the surrounding buildings and environment and does not apply to all units. The surrounding buildings and environment are subject to changes. The Vendor does not make any offer, representation, undertaking or warranty, whether express or implied, regarding the view of the Development.





## 地下升降機大堂 實景拍攝

備註：此相片為2017年5月於壹嘉實景拍攝，並經由電腦套裝技術作畫面整合、顏色修飾。壹嘉的周邊地區日後可能出現改變，敬請留意。所述景觀受單位所處層數、坐向及周邊建築物及環境影響，並非適用於所有單位，且周邊建築物及環境會不時改變。賣方對本發展項目的景觀並不作出任何不論明示或隱含之要約、陳述、承諾或保證。

Notes: The photographs were taken at L'Wanchai in May 2017 and merged and adjusted in colour by computer packaging techniques. Please note the surrounding environment of L'Wanchai is subject to changes. The view stated is affected by the floor in which the unit is situated, its orientation and the surrounding buildings and environment and does not apply to all units. The surrounding buildings and environment are subject to changes. The Vendor does not make any offer, representation, undertaking or warranty, whether express or implied, regarding the view of the Development.



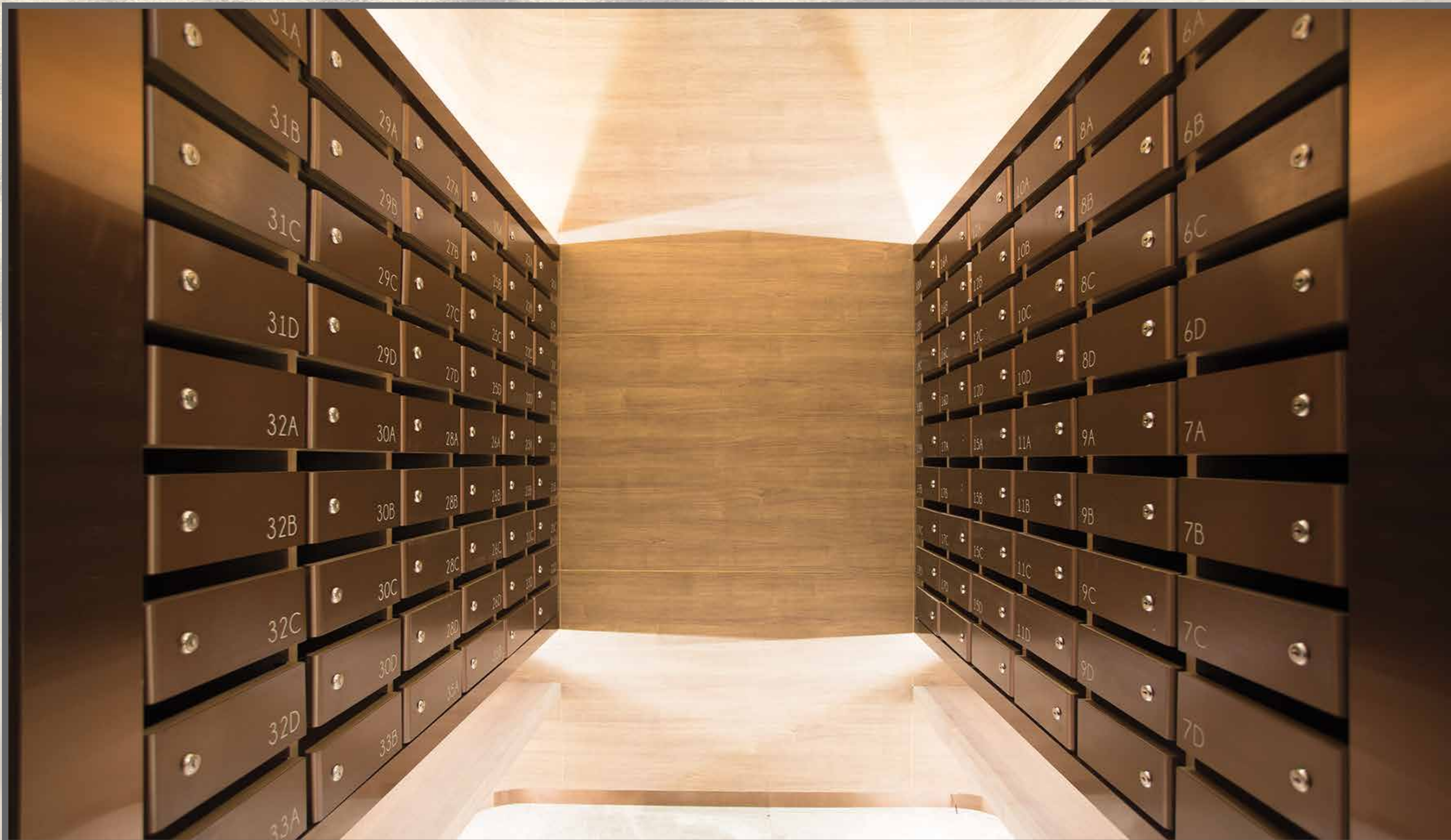

地下升降機大堂  
實景拍攝

備註：此相片為2017年5月於壹嘉實景拍攝，並經由電腦套裝技術作畫面整合、顏色修飾。壹嘉的周邊地區日後可能出現改變，敬請留意。所述景觀受單位所處層數、坐向及周邊建築物及環境影響，並非適用於所有單位，且周邊建築物及環境會不時改變。賣方對本發展項目的景觀並不作出任何不論明示或隱含之要約、陳述、承諾或保證。

Notes: The photographs were taken at L'Wanchai in May 2017 and merged and adjusted in colour by computer packaging techniques. Please note the surrounding environment of L'Wanchai is subject to changes. The view stated is affected by the floor in which the unit is situated, its orientation and the surrounding buildings and environment and does not apply to all units. The surrounding buildings and environment are subject to changes. The Vendor does not make any offer, representation, undertaking or warranty, whether express or implied, regarding the view of the Development.





地下升降機大堂  
實景拍攝

備註：此相片為2017年5月於壹嘉實景拍攝，並經由電腦套裝技術作畫面整合、顏色修飾。壹嘉的周邊地區日後可能出現改變，敬請留意。所述景觀受單位所處層數、坐向及周邊建築物及環境影響，並非適用於所有單位，且周邊建築物及環境會不時改變。賣方對本發展項目的景觀並不作出任何不論明示或隱含之要約、陳述、承諾或保證。

Notes: The photographs were taken at L'Wanchai in May 2017 and merged and adjusted in colour by computer packaging techniques. Please note the surrounding environment of L'Wanchai is subject to changes. The view stated is affected by the floor in which the unit is situated, its orientation and the surrounding buildings and environment and does not apply to all units. The surrounding buildings and environment are subject to changes. The Vendor does not make any offer, representation, undertaking or warranty, whether express or implied, regarding the view of the Development.



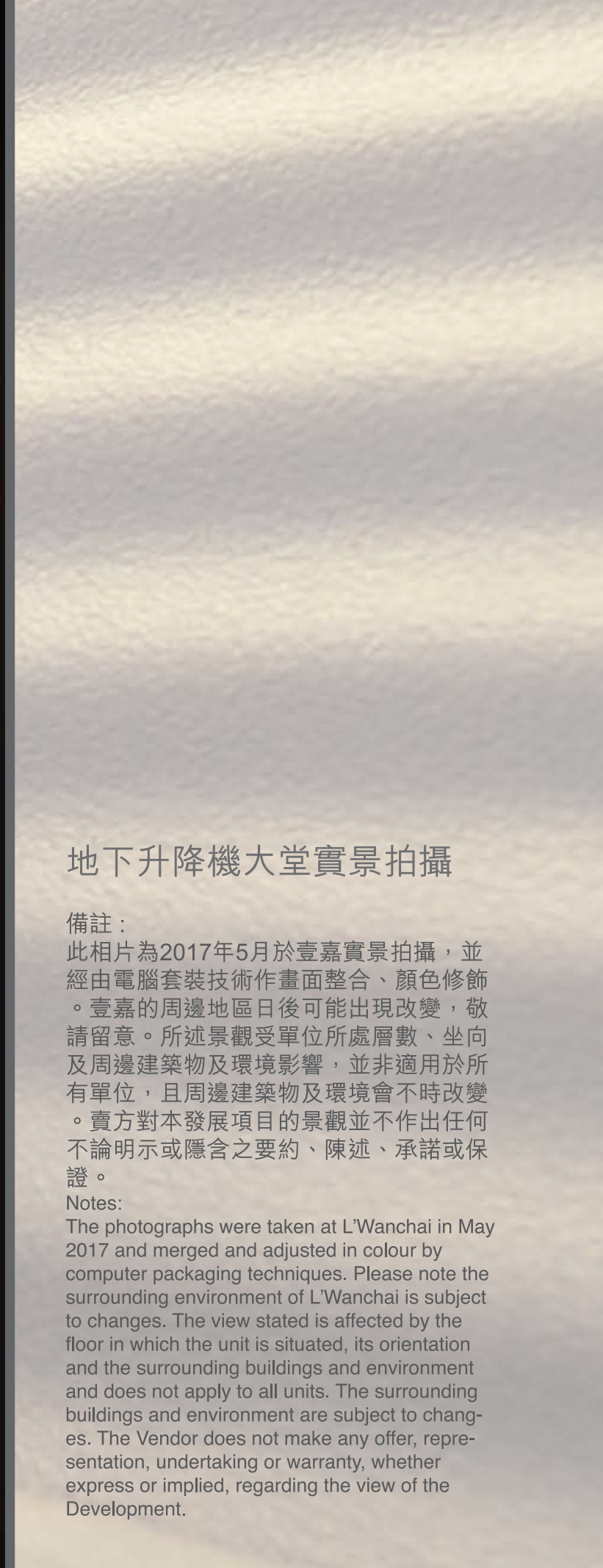

## 地下升降機大堂實景拍攝

備註：

此相片為2017年5月於壹嘉實景拍攝，並經由電腦套裝技術作畫面整合、顏色修飾。壹嘉的周邊地區日後可能出現改變，敬請留意。所述景觀受單位所處層數、坐向及周邊建築物及環境影響，並非適用於所有單位，且周邊建築物及環境會不時改變。賣方對本發展項目的景觀並不作出任何不論明示或隱含之要約、陳述、承諾或保證。

Notes:

The photographs were taken at L'Wanchai in May 2017 and merged and adjusted in colour by computer packaging techniques. Please note the surrounding environment of L'Wanchai is subject to changes. The view stated is affected by the floor in which the unit is situated, its orientation and the surrounding buildings and environment and does not apply to all units. The surrounding buildings and environment are subject to changes. The Vendor does not make any offer, representation, undertaking or warranty, whether express or implied, regarding the view of the Development.





33樓A室實景拍攝

備註：此相片為2017年5月於壹嘉實景拍攝，並經由電腦套裝技術作畫面整合、顏色修飾。壹嘉的周邊地區日後可能出現改變，敬請留意。所述景觀受單位所處層數、坐向及周邊建築物及環境影響，並非適用於所有單位，且周邊建築物及環境會不時改變。賣方對本發展項目的景觀並不作出任何不論明示或隱含之要約、陳述、承諾或保證。

Notes: The photographs were taken at L'Wanchai in May 2017 and merged and adjusted in colour by computer packaging techniques. Please note the surrounding environment of L'Wanchai is subject to changes. The view stated is affected by the floor in which the unit is situated, its orientation and the surrounding buildings and environment and does not apply to all units. The surrounding buildings and environment are subject to changes. The Vendor does not make any offer, representation, undertaking or warranty, whether express or implied, regarding the view of the Development.





### 33樓A室實景拍攝

備註：此相片為2017年5月於壹嘉實景拍攝，並經由電腦套裝技術作畫面整合、顏色修飾。壹嘉的周邊地區日後可能出現改變，敬請留意。所述景觀受單位所處層數、坐向及周邊建築物及環境影響，並非適用於所有單位，且周邊建築物及環境會不時改變。賣方對本發展項目的景觀並不作出任何不論明示或隱含之要約、陳述、承諾或保證。

Notes: The photographs were taken at L'Wanchai in May 2017 and merged and adjusted in colour by computer packaging techniques. Please note the surrounding environment of L'Wanchai is subject to changes. The view stated is affected by the floor in which the unit is situated, its orientation and the surrounding buildings and environment and does not apply to all units. The surrounding buildings and environment are subject to changes. The Vendor does not make any offer, representation, undertaking or warranty, whether express or implied, regarding the view of the Development.



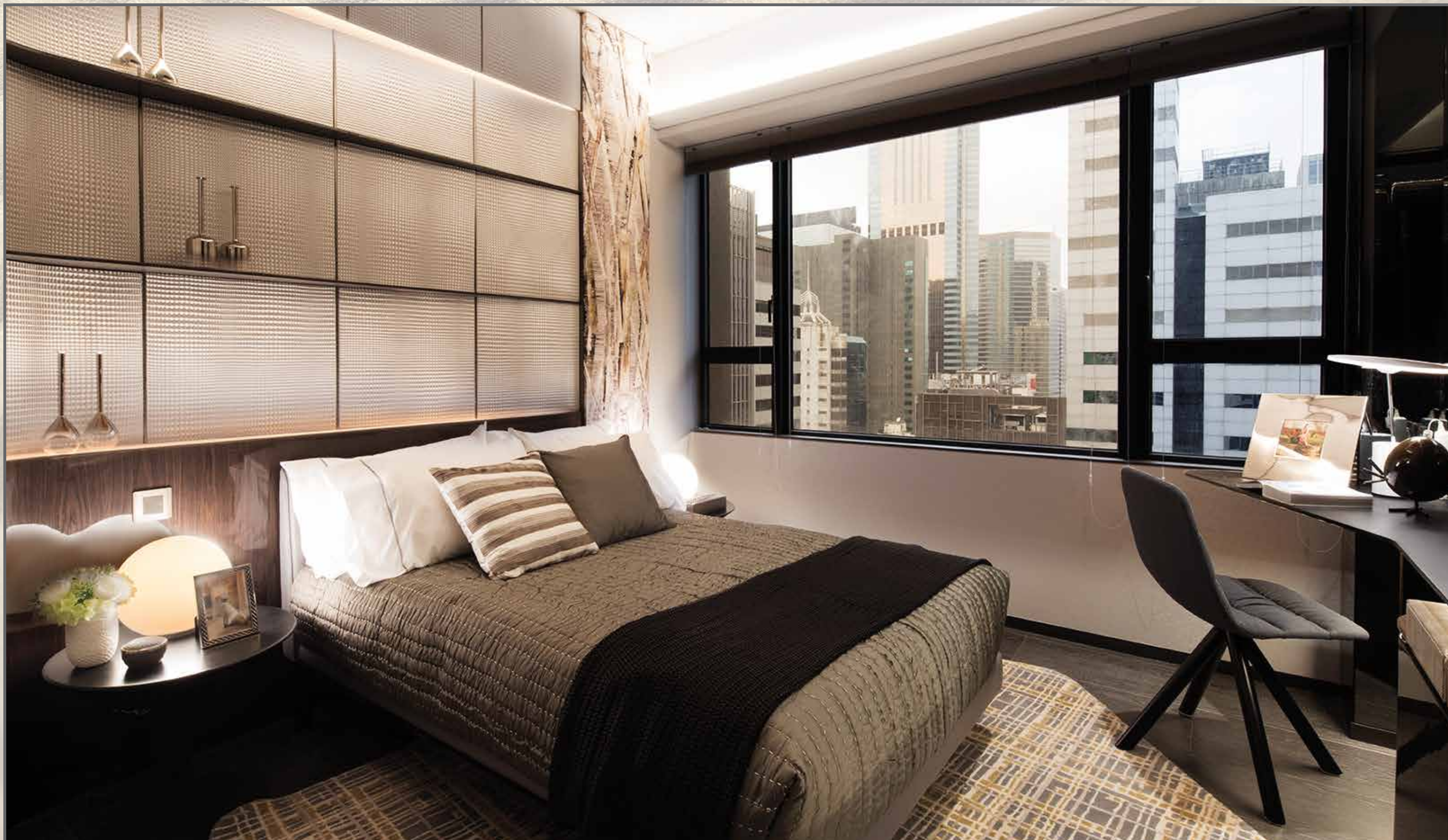

33樓A室實景拍攝

備註：此相片為2017年5月於壹嘉實景拍攝，並經由電腦套裝技術作畫面整合、顏色修飾。壹嘉的周邊地區日後可能出現改變，敬請留意。所述景觀受單位所處層數、坐向及周邊建築物及環境影響，並非適用於所有單位，且周邊建築物及環境會不時改變。賣方對本發展項目的景觀並不作出任何不論明示或隱含之要約、陳述、承諾或保證。

Notes: The photographs were taken at L'Wanchai in May 2017 and merged and adjusted in colour by computer packaging techniques. Please note the surrounding environment of L'Wanchai is subject to changes. The view stated is affected by the floor in which the unit is situated, its orientation and the surrounding buildings and environment and does not apply to all units. The surrounding buildings and environment are subject to changes. The Vendor does not make any offer, representation, undertaking or warranty, whether express or implied, regarding the view of the Development.





33樓A室實景拍攝

備註：此相片為2017年5月於壹嘉實景拍攝，並經由電腦套裝技術作畫面整合、顏色修飾。壹嘉的周邊地區日後可能出現改變，敬請留意。所述景觀受單位所處層數、坐向及周邊建築物及環境影響，並非適用於所有單位，且周邊建築物及環境會不時改變。賣方對本發展項目的景觀並不作出任何不論明示或隱含之要約、陳述、承諾或保證。

Notes: The photographs were taken at L'Wanchai in May 2017 and merged and adjusted in colour by computer packaging techniques. Please note the surrounding environment of L'Wanchai is subject to changes. The view stated is affected by the floor in which the unit is situated, its orientation and the surrounding buildings and environment and does not apply to all units. The surrounding buildings and environment are subject to changes. The Vendor does not make any offer, representation, undertaking or warranty, whether express or implied, regarding the view of the Development.



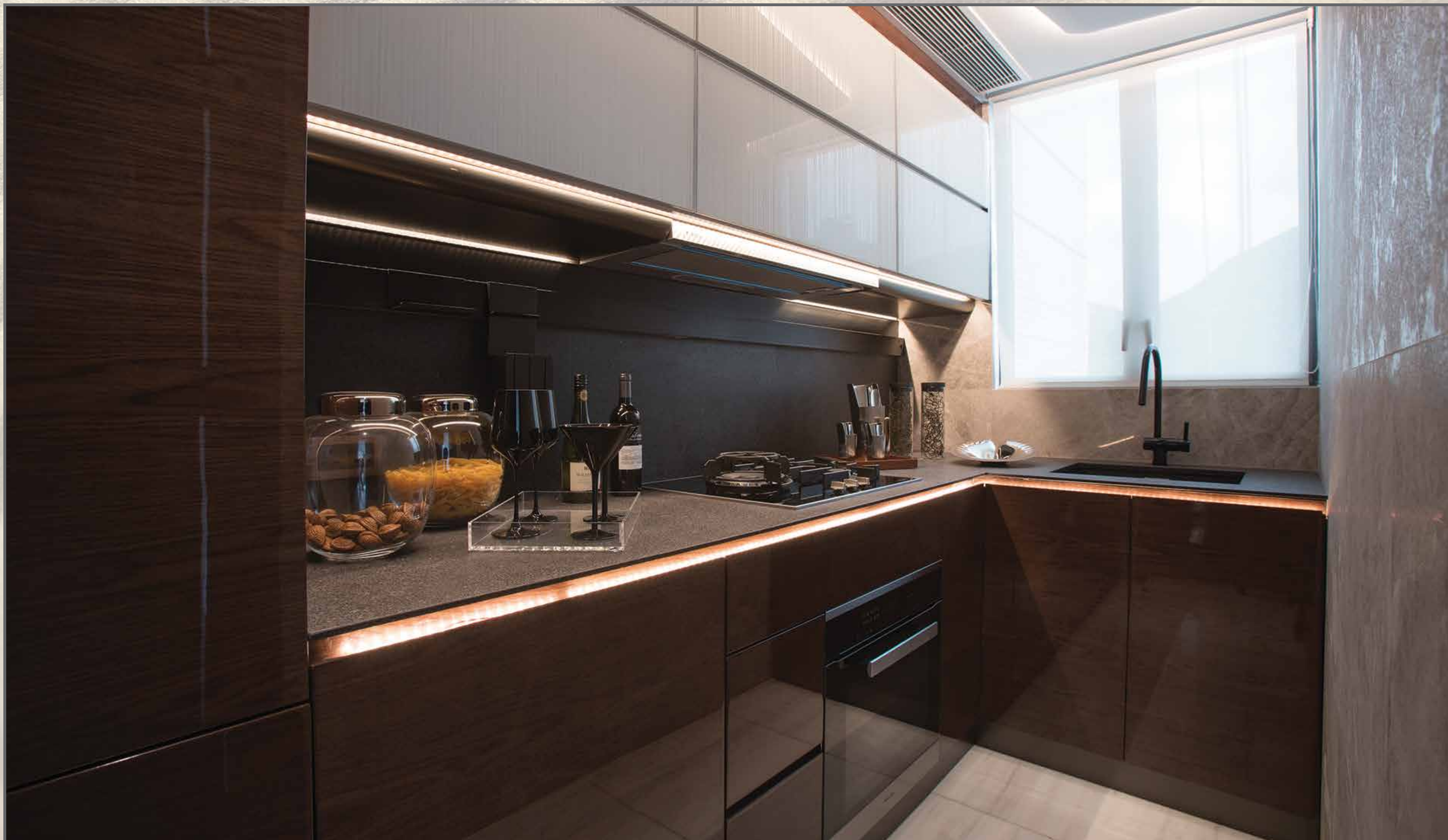

### 33樓A室實景拍攝

備註：此相片為2017年5月於壹嘉實景拍攝，並經由電腦套裝技術作畫面整合、顏色修飾。壹嘉的周邊地區日後可能出現改變，敬請留意。所述景觀受單位所處層數、坐向及周邊建築物及環境影響，並非適用於所有單位，且周邊建築物及環境會不時改變。賣方對本發展項目的景觀並不作出任何不論明示或隱含之要約、陳述、承諾或保證。

Notes: The photographs were taken at L'Wanchai in May 2017 and merged and adjusted in colour by computer packaging techniques. Please note the surrounding environment of L'Wanchai is subject to changes. The view stated is affected by the floor in which the unit is situated, its orientation and the surrounding buildings and environment and does not apply to all units. The surrounding buildings and environment are subject to changes. The Vendor does not make any offer, representation, undertaking or warranty, whether express or implied, regarding the view of the Development.



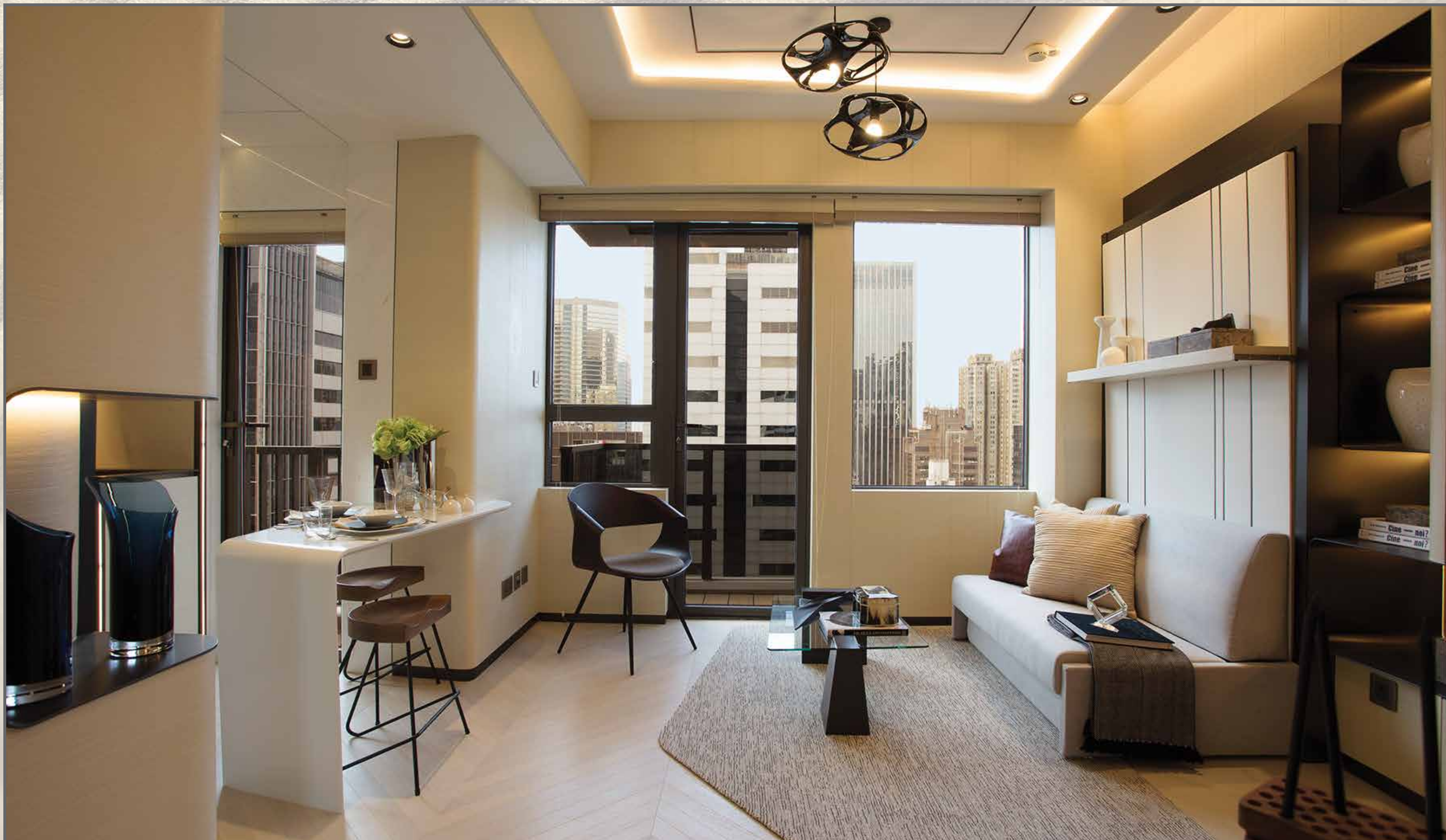

### 32樓B室實景拍攝

備註：此相片為2017年5月於壹嘉實景拍攝，並經由電腦套裝技術作畫面整合、顏色修飾。壹嘉的周邊地區日後可能出現改變，敬請留意。所述景觀受單位所處層數、坐向及周邊建築物及環境影響，並非適用於所有單位，且周邊建築物及環境會不時改變。賣方對本發展項目的景觀並不作出任何不論明示或隱含之要約、陳述、承諾或保證。

Notes: The photographs were taken at L'Wanchai in May 2017 and merged and adjusted in colour by computer packaging techniques. Please note the surrounding environment of L'Wanchai is subject to changes. The view stated is affected by the floor in which the unit is situated, its orientation and the surrounding buildings and environment and does not apply to all units. The surrounding buildings and environment are subject to changes. The Vendor does not make any offer, representation, undertaking or warranty, whether express or implied, regarding the view of the Development.





32樓B室實景拍攝

備註：此相片為2017年5月於壹嘉實景拍攝，並經由電腦套裝技術作畫面整合、顏色修飾。壹嘉的周邊地區日後可能出現改變，敬請留意。所述景觀受單位所處層數、坐向及周邊建築物及環境影響，並非適用於所有單位，且周邊建築物及環境會不時改變。賣方對本發展項目的景觀並不作出任何不論明示或隱含之要約、陳述、承諾或保證。

Notes: The photographs were taken at L'Wanchai in May 2017 and merged and adjusted in colour by computer packaging techniques. Please note the surrounding environment of L'Wanchai is subject to changes. The view stated is affected by the floor in which the unit is situated, its orientation and the surrounding buildings and environment and does not apply to all units. The surrounding buildings and environment are subject to changes. The Vendor does not make any offer, representation, undertaking or warranty, whether express or implied, regarding the view of the Development.





32樓B室實景拍攝

備註：此相片為2017年5月於壹嘉實景拍攝，並經由電腦套裝技術作畫面整合、顏色修飾。壹嘉的周邊地區日後可能出現改變，敬請留意。所述景觀受單位所處層數、坐向及周邊建築物及環境影響，並非適用於所有單位，且周邊建築物及環境會不時改變。賣方對本發展項目的景觀並不作出任何不論明示或隱含之要約、陳述、承諾或保證。

Notes: The photographs were taken at L'Wanchai in May 2017 and merged and adjusted in colour by computer packaging techniques. Please note the surrounding environment of L'Wanchai is subject to changes. The view stated is affected by the floor in which the unit is situated, its orientation and the surrounding buildings and environment and does not apply to all units. The surrounding buildings and environment are subject to changes. The Vendor does not make any offer, representation, undertaking or warranty, whether express or implied, regarding the view of the Development.





### 32樓B室實景拍攝

備註：

此相片為2017年5月於壹嘉實景拍攝，並經由電腦套裝技術作畫面整合、顏色修飾。壹嘉的周邊地區日後可能出現改變，敬請留意。所述景觀受單位所處層數、坐向及周邊建築物及環境影響，並非適用於所有單位，且周邊建築物及環境會不時改變。賣方對本發展項目的景觀並不作出任何不論明示或隱含之要約、陳述、承諾或保證。

Notes:

The photographs were taken at L'Wanchai in May 2017 and merged and adjusted in colour by computer packaging techniques. Please note the surrounding environment of L'Wanchai is subject to changes. The view stated is affected by the floor in which the unit is situated, its orientation and the surrounding buildings and environment and does not apply to all units. The surrounding buildings and environment are subject to changes. The Vendor does not make any offer, representation, undertaking or warranty, whether express or implied, regarding the view of the Development.





### 32樓D室實景拍攝

備註：此相片為2017年5月於壹嘉實景拍攝，並經由電腦套裝技術作畫面整合、顏色修飾。壹嘉的周邊地區日後可能出現改變，敬請留意。所述景觀受單位所處層數、坐向及周邊建築物及環境影響，並非適用於所有單位，且周邊建築物及環境會不時改變。賣方對本發展項目的景觀並不作出任何不論明示或隱含之要約、陳述、承諾或保證。

Notes: The photographs were taken at L'Wanchai in May 2017 and merged and adjusted in colour by computer packaging techniques. Please note the surrounding environment of L'Wanchai is subject to changes. The view stated is affected by the floor in which the unit is situated, its orientation and the surrounding buildings and environment and does not apply to all units. The surrounding buildings and environment are subject to changes. The Vendor does not make any offer, representation, undertaking or warranty, whether express or implied, regarding the view of the Development.